Cello

Somewhere Over The Rainbow

Harold Arlen
arr. Susan Langenes

intro/verse. Andante. 1/4 note = 90

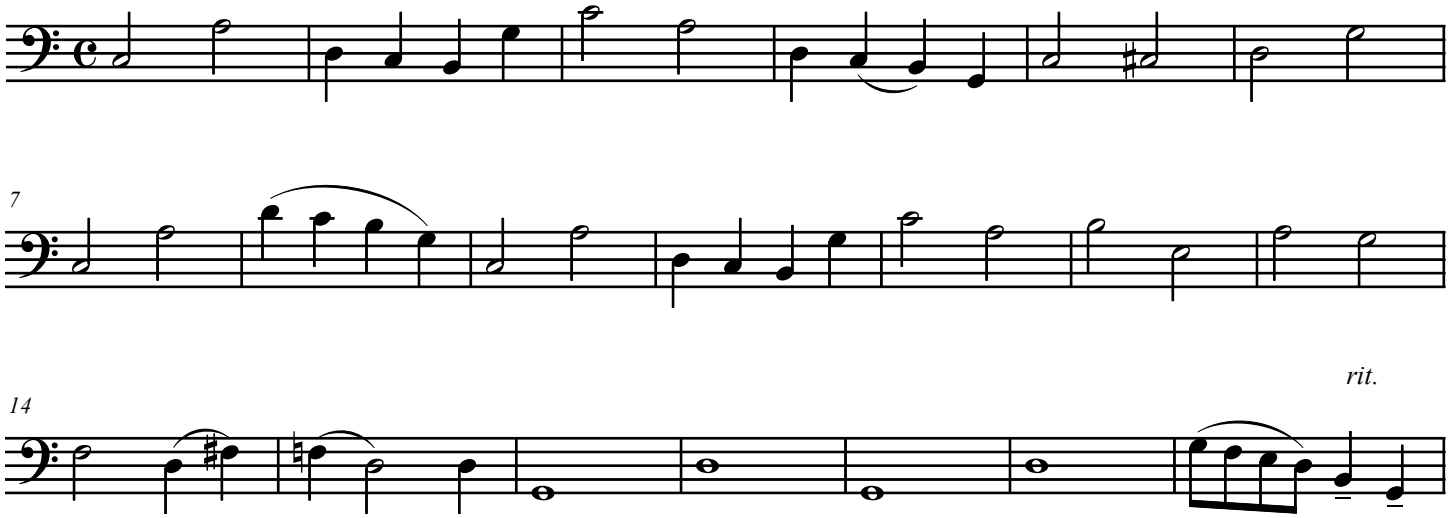
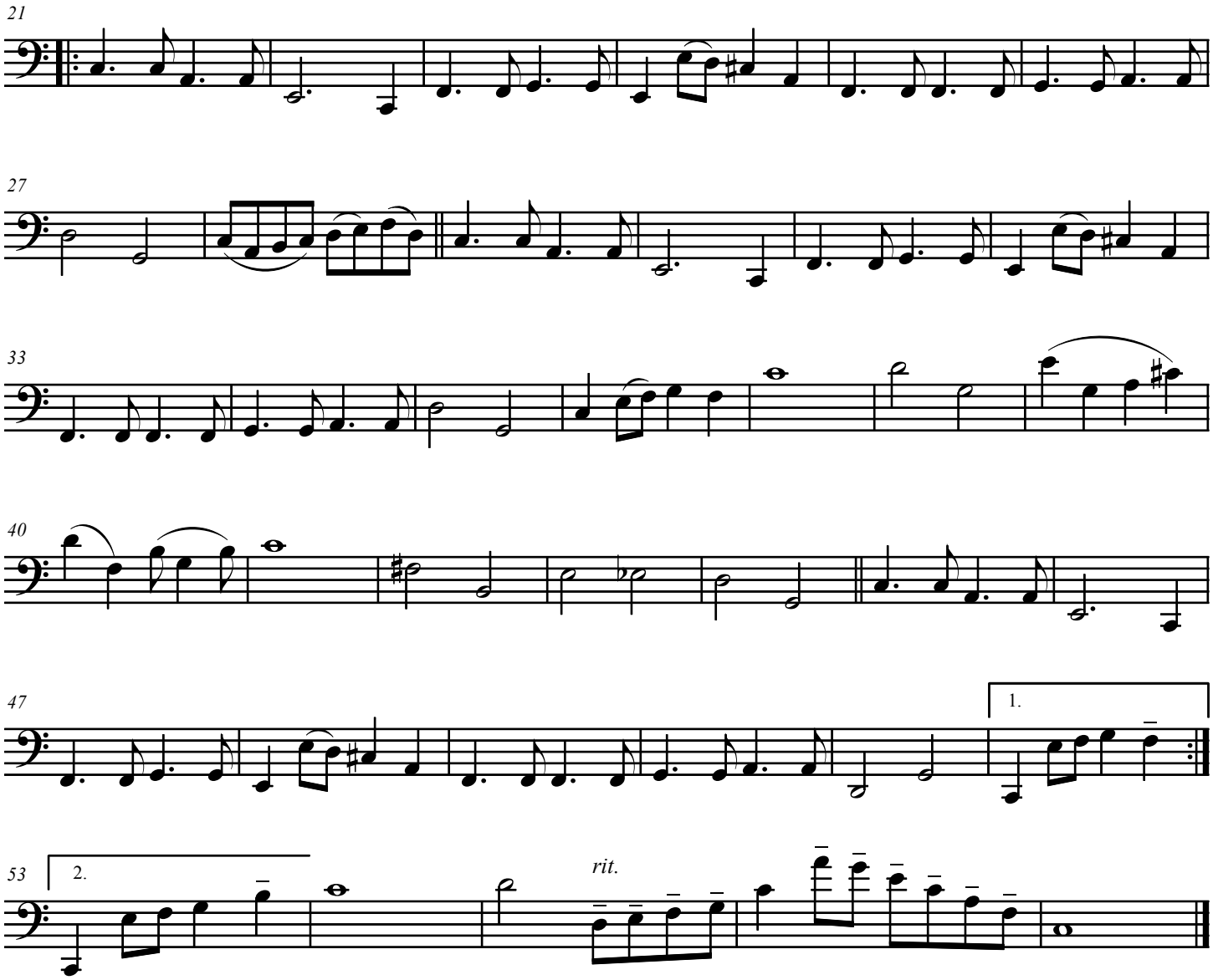
Chorus. Slightly slower 1/4 note = 76